

PERMIT
 CITY OF NAPOLEON, OHIO - BUILDING DEPARTMENT
 255 West Riverview Avenue, Napoleon, Ohio 43545 - (419) 592-4010

Permit No. <u>3151</u> Issued <u>03/18/94</u> Job Location <u>1062 N. Sheffield</u> Lot <u>57 & 58 Highlands 2nd addition</u> <u>Corner of Sheffield & Ohio</u> Issued by <u>Brent N. Damman</u> Owner <u>Bill Galvin 592-0543</u> Address <u>1062 N. Sheffield</u> Agent <u>Coey Builders 533-5412</u> Address <u>T-837 Liberty Center, OH</u> <u>43532</u> Use Type - Residential <u>X</u> Other - Describe _____ No. Dwelling Units _____ New _____ Replacement _____ Add'n. _____ Alter _____ Remodel <u>X</u> Mixed Occupancy _____ Change of Occupancy _____ Estimated Cost \$ <u>12,040.00</u>	<table border="0" style="width: 100%; border-collapse: collapse;"> <tr> <th style="text-align: left;">FEES</th> <th style="text-align: center;">BASE</th> <th style="text-align: center;">PLUS</th> <th style="text-align: right;">TOTAL</th> </tr> <tr> <td><input checked="" type="checkbox"/> Building</td> <td style="text-align: center;">\$</td> <td style="text-align: center;">\$</td> <td style="text-align: right;">\$ 63.00</td> </tr> <tr> <td><input type="checkbox"/> Electrical</td> <td style="text-align: center;">\$</td> <td style="text-align: center;">\$</td> <td style="text-align: right;">\$</td> </tr> <tr> <td><input type="checkbox"/> Plumbing</td> <td style="text-align: center;">\$</td> <td style="text-align: center;">\$</td> <td style="text-align: right;">\$</td> </tr> <tr> <td><input type="checkbox"/> Mechanical</td> <td style="text-align: center;">\$</td> <td style="text-align: center;">\$</td> <td style="text-align: right;">\$</td> </tr> <tr> <td><input type="checkbox"/> Demolition</td> <td style="text-align: center;">\$</td> <td style="text-align: center;">\$</td> <td style="text-align: right;">\$</td> </tr> <tr> <td><input type="checkbox"/> Zoning</td> <td style="text-align: center;">\$</td> <td style="text-align: center;">\$</td> <td style="text-align: right;">\$</td> </tr> <tr> <td><input type="checkbox"/> Sign</td> <td style="text-align: center;">\$</td> <td style="text-align: center;">\$</td> <td style="text-align: right;">\$</td> </tr> <tr> <td><input type="checkbox"/> Water Tap</td> <td style="text-align: center;">\$</td> <td style="text-align: center;">\$</td> <td style="text-align: right;">\$</td> </tr> <tr> <td><input type="checkbox"/> Sew. Insp.</td> <td style="text-align: center;">\$</td> <td style="text-align: center;">\$</td> <td style="text-align: right;">\$</td> </tr> <tr> <td><input type="checkbox"/> Sewer Tap</td> <td style="text-align: center;">\$</td> <td style="text-align: center;">\$</td> <td style="text-align: right;">\$</td> </tr> <tr> <td><input type="checkbox"/> Temp. Water</td> <td style="text-align: center;">\$</td> <td style="text-align: center;">\$</td> <td style="text-align: right;">\$</td> </tr> <tr> <td><input type="checkbox"/> Temp. Elec.</td> <td style="text-align: center;">\$</td> <td style="text-align: center;">\$</td> <td style="text-align: right;">\$</td> </tr> <tr> <td colspan="3" style="text-align: right;">TOTAL FEES.....</td> <td style="text-align: right;">\$ 63.00</td> </tr> <tr> <td colspan="3" style="text-align: right;">LESS FEES PAID.....</td> <td style="text-align: right;">\$ 63.00</td> </tr> <tr> <td colspan="3" style="text-align: right;">BALANCE DUE.....</td> <td style="text-align: right;">\$ -0-</td> </tr> </table>	FEES	BASE	PLUS	TOTAL	<input checked="" type="checkbox"/> Building	\$	\$	\$ 63.00	<input type="checkbox"/> Electrical	\$	\$	\$	<input type="checkbox"/> Plumbing	\$	\$	\$	<input type="checkbox"/> Mechanical	\$	\$	\$	<input type="checkbox"/> Demolition	\$	\$	\$	<input type="checkbox"/> Zoning	\$	\$	\$	<input type="checkbox"/> Sign	\$	\$	\$	<input type="checkbox"/> Water Tap	\$	\$	\$	<input type="checkbox"/> Sew. Insp.	\$	\$	\$	<input type="checkbox"/> Sewer Tap	\$	\$	\$	<input type="checkbox"/> Temp. Water	\$	\$	\$	<input type="checkbox"/> Temp. Elec.	\$	\$	\$	TOTAL FEES.....			\$ 63.00	LESS FEES PAID.....			\$ 63.00	BALANCE DUE.....			\$ -0-
FEES	BASE	PLUS	TOTAL																																																														
<input checked="" type="checkbox"/> Building	\$	\$	\$ 63.00																																																														
<input type="checkbox"/> Electrical	\$	\$	\$																																																														
<input type="checkbox"/> Plumbing	\$	\$	\$																																																														
<input type="checkbox"/> Mechanical	\$	\$	\$																																																														
<input type="checkbox"/> Demolition	\$	\$	\$																																																														
<input type="checkbox"/> Zoning	\$	\$	\$																																																														
<input type="checkbox"/> Sign	\$	\$	\$																																																														
<input type="checkbox"/> Water Tap	\$	\$	\$																																																														
<input type="checkbox"/> Sew. Insp.	\$	\$	\$																																																														
<input type="checkbox"/> Sewer Tap	\$	\$	\$																																																														
<input type="checkbox"/> Temp. Water	\$	\$	\$																																																														
<input type="checkbox"/> Temp. Elec.	\$	\$	\$																																																														
TOTAL FEES.....			\$ 63.00																																																														
LESS FEES PAID.....			\$ 63.00																																																														
BALANCE DUE.....			\$ -0-																																																														

ZONING INFORMATION

district	lot dimensions	area	front yd	side yd	rear yd
max hgt	no pkg spaces	no ldg spaces	max cover	petition or appeal req'd	date appr

WORK INFORMATION

Size: Length _____ Width _____ Stories _____ Ground Floor Area _____
 Height _____ Building Volume (for Demo. Permit) _____

Electrical: _____
 Plumbing: _____
 Mechanical: _____

Additional Information: Take garage & breezeway roof off and replace with new and add an office above breezeway. Coey Builders is only going to frame, shingle and side.
 Date 03/18/94 Applicant Signature *Brent N. Damman*

592-4010

1062

W. Sheffield

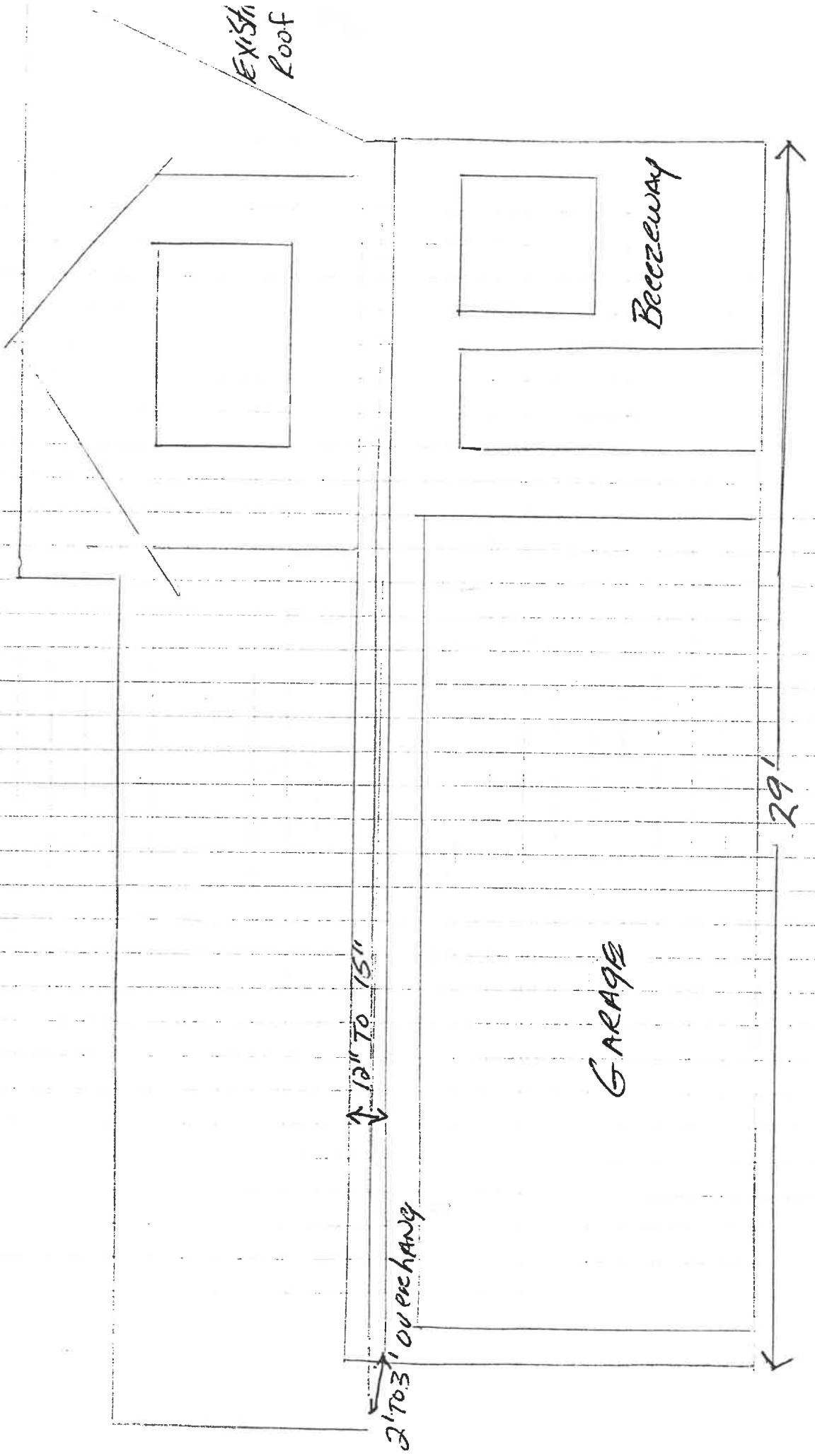

EXIST
Roof

Breezeway

GARAGE

12" TO 15"

2' TO 3' overhang

29'

Roof

EXISTING
Window

NEW OFFICE

EXISTING
LANDING

EXISTING
CEILING

GARAGE

2'03"

12" to 15"

21'6"

Ohio
Street

Roof

Roof

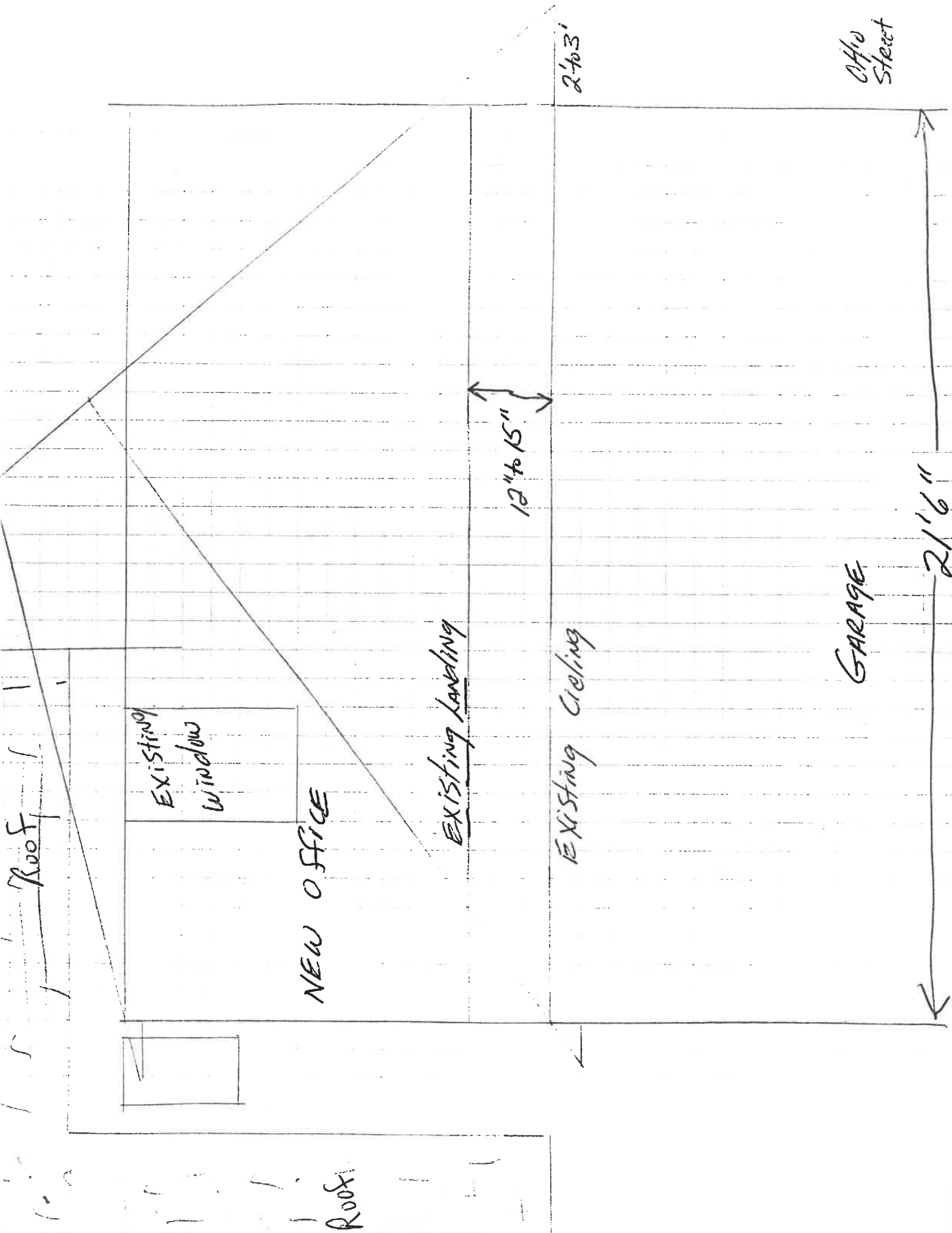

APPLICATION FOR

Residential, Building, Electrical, Plumbing, Mechanical, and Demolition Permit

FROM - The City of Napoleon, Ohio, Building Department

255 West Riverview Avenue; P.O. Box 151; Napoleon, Ohio 43545 - Telephone (419) 592-4010

ENTRY NO. Aerial Sheet N-14-1-3

PERMIT NO. _____ ISSUED _____

JOB LOCATION 1062 N Sheffield

LOT 57 & 58 Highlands 2nd Add
(Subdivision or Legal Description)
Corner of Sheffield & Ohio

ISSUED BY _____
(Building Official)

OWNER Bill Galvin PHONE 592-0543

ADDRESS 1062 N Sheffield Nap.

AGENT Coey Builders PHONE 533-5412

ADDRESS T-837 Liberty Center 10h

USE: Residential () Commercial () Industrial
() Other _____

WORK: () New () Addition () Replacement Remodel

ESTIMATED COST = \$ 12,040.00

	Base	Plus	Total
<input checked="" type="checkbox"/> Building	\$ _____	\$ _____	\$ <u>63⁰⁰</u>
() Electrical	\$ _____	\$ _____	\$ _____
() Plumbing	\$ _____	\$ _____	\$ _____
() Mechanical	\$ _____	\$ _____	\$ _____
() Demolition	\$ _____	\$ _____	\$ _____
() Zoning	\$ _____	\$ _____	\$ _____
() Sign	\$ _____	\$ _____	\$ _____
() Water Tap	\$ _____	\$ _____	\$ _____
() Sewer Tap	\$ _____	\$ _____	\$ _____
() Temp Water	\$ _____	\$ _____	\$ _____
() Temp Elec.	\$ _____	\$ _____	\$ _____

Additional Plan Review: Structure _____ Hours _____
Electric _____ Hours _____

TOTAL FEES \$ 63⁰⁰
Less Fees Paid \$ _____
BALANCE DUE \$ 63⁰⁰

ZONING INFORMATION

District	Lot Dimensions	Area	Front Yard	Side Yard	Rear Yard
<u>A</u>					
Max Height	No. Pkg. Spaces	No. Ldg. Spaces	Max Cover	Petition or Appeal Required-Date	

WORK INFORMATION

Building: Ground Floor Area _____ sq. ft. Basement Floor Area _____ sq. ft.
Garage Floor Area _____ sq. ft. 2nd Floor Area _____ sq. ft. Other _____ sq. ft.
Size: Width _____ Length _____ Stories _____ Height _____
Building Volume (for Demolition Permit) _____ cubic feet

Description of Work: TAKE GARAGE + BREEZEWAY ROOF OFF AND REPLACE WITH NEW AND ADD AN OFFICE ABOVE BREEZEWAY
COEY BUILDERS IS ONLY GOING TO FRAME, SHINGLE, AND ETC

PAID
MAR 14 1994
CITY OF NAPOLEON